

CENTERLINES AND BOUNDARIES									
NO.	OR BRG.	DIST.	OR RAD.	ARC	NO.	OR BRG.	DIST.	OR RAD.	ARC
A	14°42'42"	409.26	105.08						
B	S54°01'00"E	72.76			E	S61°00'10"E	50.37		
C	N55°59'00"E	10.07			F	08°54'01"	250.00	38.83	

TRACTS									
TRACT	NO.	OR BRG.	RAD OR DIST	ARC	TRACT	NO.	OR BRG.	RAD OR DIST	ARC
D	1	88°45'18"	50.00	60.00					
D	2	87°50'05"	50.00	76.65					

LOTS											
BLOCK	LOT	NO.	OR BRG.	DIST.	OR RAD.	ARC	NO.	OR BRG.	DIST.	OR RAD.	ARC
1	7	1	N29°50'10"E	95.00			2	62°09'55"	50.00	54.25	
1	7	3	S56°09'00"W	36.86			4	08°17'34"	744.11	107.70	
1	8						2	N06°44'00"W	35.18		
1	16	1	01°26'28"	4263.06	107.23						
1	17	1	01°25'29"	4263.06	106.00						
1	18	1	01°25'29"	4263.06	106.00						
1	19	1	01°25'28"	4263.06	106.00						
1	20	1	01°25'29"	4263.06	106.00						
1	21	1	01°25'29"	4263.06	106.00						
1	24	1	N66°16'18"E	35.68			2	14°42'42"	384.26	98.66	
1	25	3	S54°01'00"E	23.16			4	S11°53'36"E	37.07		
1	25	5	26°53'04"	274.11	128.62						
1	26	1	10°27'04"	274.11	50.00						
1	50	1	S31°36'40"E	67.07			2	N18°56'00"E	95.19		
1	50	3	19°51'26"	274.11	95.00						
1	49	1	N26°26'00"E	10.00			2	21°27'08"	274.11	102.63	
1	48	1	N22°24'45"E	35.75							
1	46	1	01°47'21"	384.26	12.00						
1	45	1	20°59'07"	384.26	140.74						
1	44	1	N80°18'00"E	55.00			2	13°21'32"	384.26	89.59	
1	53	1	25°32'26"	311.48	138.85						
1	51	1	19°51'26"	274.11	95.00						

34723 Filed This 1 day of June 1973  
 and Recorded in Vol. 4X, Page 35, at 3:27 P.M.  
 Dennis B. Tankersley  
 Register-Measure Commission Greenville County, S.C.

For Dedication of Roads  
 See Ded. Book F, Page 131

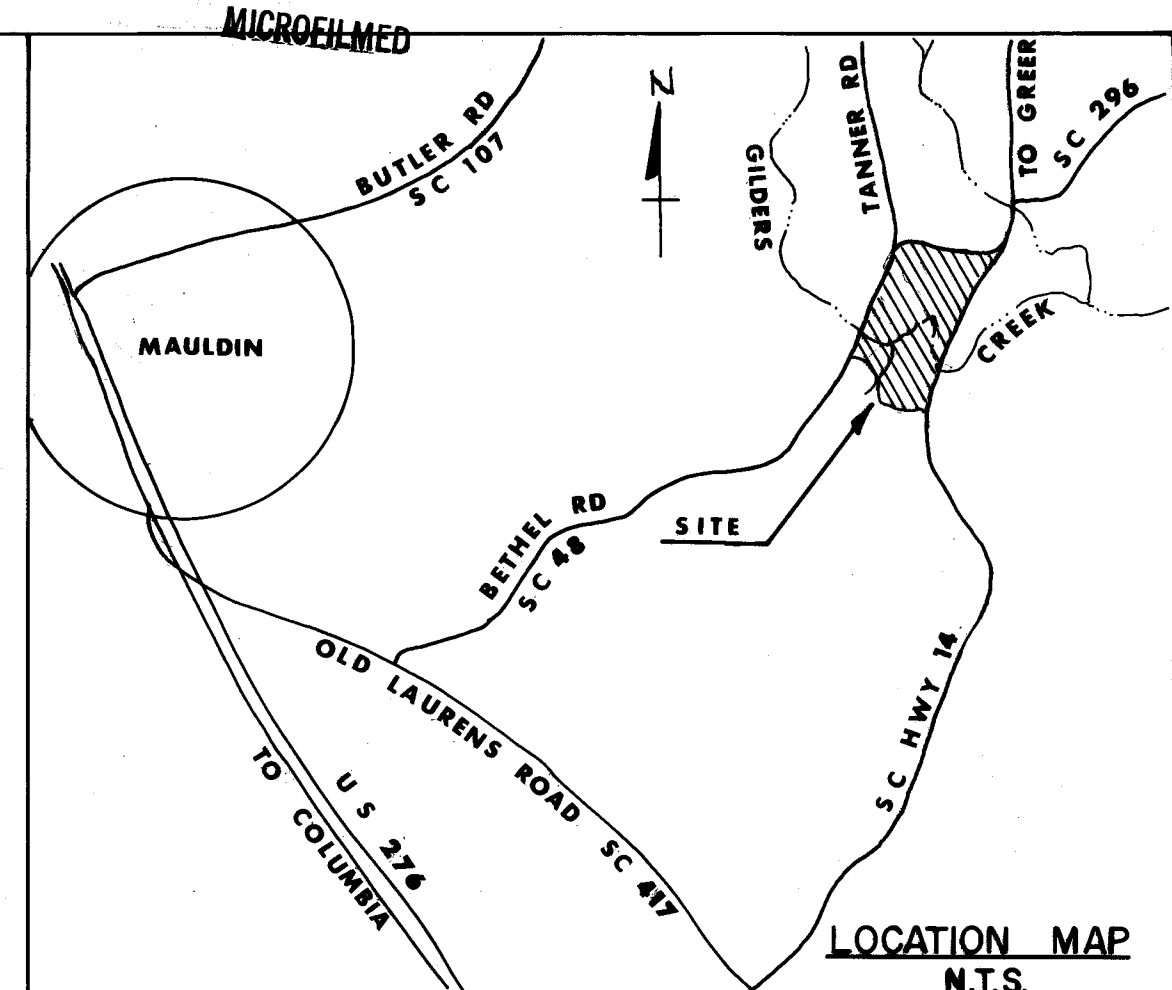
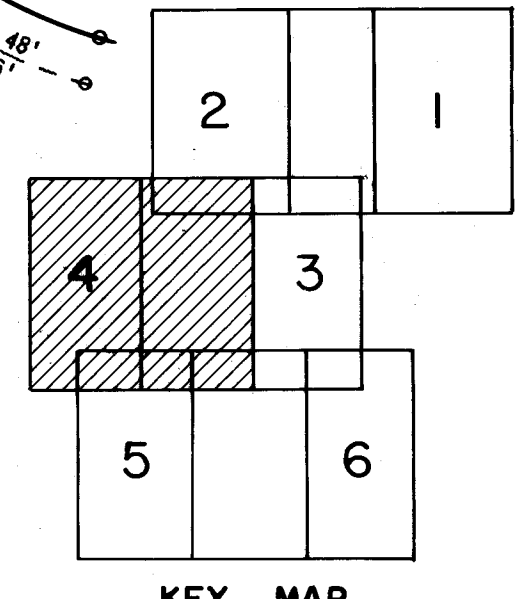
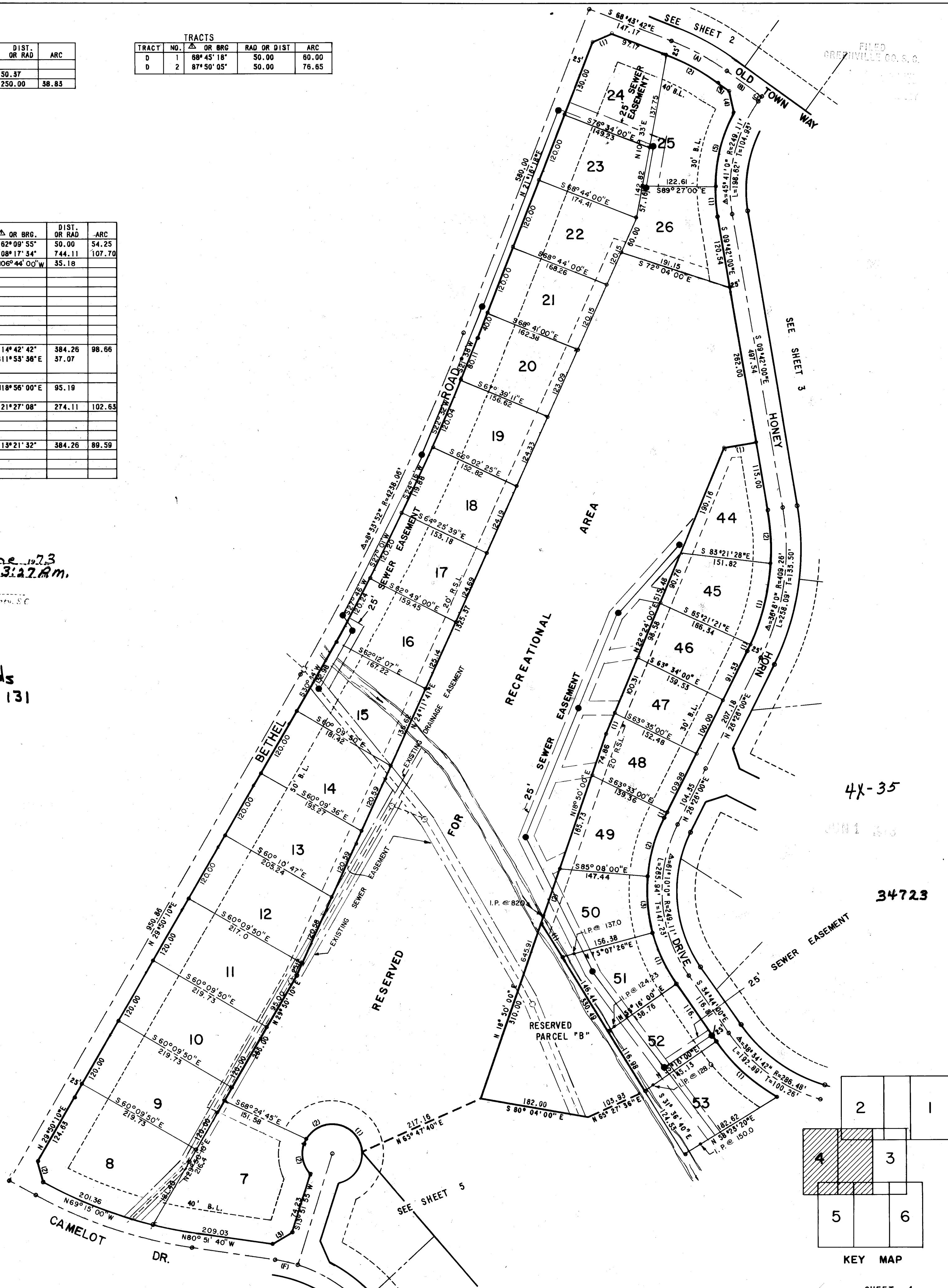

**CERTIFICATE OF ACCURACY**  
 I, B. Jenkins, certify that this plan was (drawn by me) (drawn under my supervision) (an actual survey made under my supervision) from (an actual survey made by me) (based description recorded in Book       , Page       , Book       , Page       , etc.) (Other); that the error of closure as calculated by latitudes and departures is 1:8,000, that the boundaries not surveyed are shown as broken lines plotted from information found in Book       , Page       , that this plan was prepared in accordance with the Greenville County Subdivision Regulations as adopted".  
 Date 5-28-73  
B. Jenkins  
 Licensed Engineer or Registered Surveyor  
 South Carolina Registration No. 3531

**CERTIFICATE OF OWNERSHIP AND DEDICATION**  
 "The undersigned hereby acknowledge that I am (We are) the Owner(s) of the property shown and described hereon and that I (We) hereby adopt this plan of subdivision with my (our) free consent and that I (We) establish the minimum Building Restriction Lines and hereby dedicate to public use as roads, streets, and easements, forever all areas so shown or indicated on said plat".  
 Signed [Signature]  
 Signed [Signature]  
 Signed [Signature]  
 Signed [Signature]

**CERTIFICATE OF APPROVAL FOR RECORDING**  
 "I hereby certify that the Subdivision plan shown hereon has been found to comply with the subdivision regulations for Greenville County, with the exception of such variances, if any, as are noted in the Minutes of the Greenville County Planning Commission of Greenville County, South Carolina, and that it has been approved for recording in the Office of the County Register of Meane Conveyance."  
5-31, 1973  
[Signature]  
 Chairman, Secretary, or Director of Planning Greenville County Planning Commission

**FINAL PLAT**  
**FILE NUMBER 72-166**

**HOLLY TREE PLANTATION**  
 MAULDIN SOUTH CAROLINA  
 JACK E. SHAW  
 DR. JAMES P. McNAMARA **enwright associates, inc.**  
 JOHN A. GERRING  
ENGINEERS - SURVEYORS - PLANNERS  
 HAYWOOD ROAD POST OFFICE BOX 5287  
 GREENVILLE, SOUTH CAROLINA 29606

**OWNERS:**  
 NO. OF ACRES 14.982 MILES OF NEW ROADS 0  
 NO. OF LOTS 30 DATE 5/28/73  
 ERROR OF CLOSURE 1:8,000

72097-(C)4 of 6 DWG. SCALE: 1"=100'

4X-35  
 34723